

# 6.2.2(4)

## ERP Document

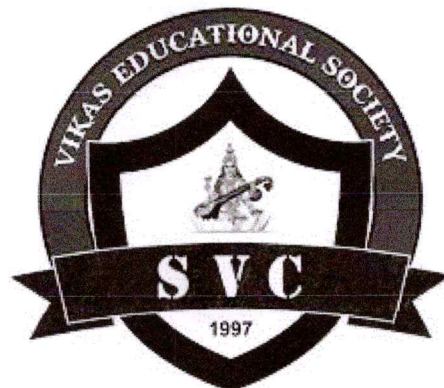

**SRI VENKATESWARA COLLEGES**  
**SRIKAKULAM**

**SRI VENKATESWARA COLLEGES OF ENGINEERING AND  
TECHNOLOGY**

**ISO 9001:2015 Ceritifed**

**((Approved by AICTE, New Delhi, Affiliated to JNTUGV, Vizianagaram))**

**Office:+9109705576695, Email:principal\_svcet@yahoo.com,**

**URL: [www.svcet.net](http://www.svcet.net)**



# SRI VENKATESWARA COLLEGE OF ENGINEERING & TECHNOLOGY

ISO 9001:2015 Certified

(Approved by AICTE, New Delhi, Affiliated to JNTUGV, Vizianagaram)

Office : +91 9705576693, email: principal\_svcet@yahoo.com, website: www.svcet.info

## ERP Document

01.

Browser window: BceS Erp Login

Address bar: 192.168.1.239/BceSERP/Login.aspx?ReturnUrl=%2fBceSERP%2fERP

Not secure

ERP

**SRI VENKATESWARA GROUP OF COLLEGES**  
(UNDER VIKAS EDUCATIONAL SOCIETY (Regd. No: 220/97))  
Engineering , Management , Pharmacy, Polytechnic, Education  
Agriculture, Horticulture, Fisheries, Veterinary  
Address: NH-16, Etcherla, Srikakulam-532410, AP

Student Office 365 Login

OPAC

SVCCSEHOD

Next

Copyright © 2020 BceS Software Solutions Pvt. Ltd.

Type here to search

4:28 PM 5/2/2024

**PRINCIPAL**  
Sri Venkateswara College of Engineering & Technology  
ETCHERLA, Srikakulam-532410 (A.P.)



02.

Sri Venkateswara Group of Colleges

Administration Admission Academics Exam cell Placements Library Payroll SMS ID Cards Utilities Security

Welcome to BeeS ERP : Click on any of the Modules to Start with your ERP Solution

Notifications:

Date & Time	Notifiedby	Subject	Narration
-------------	------------	---------	-----------

03.

Sri Venkateswara Group of Colleges

Administration Admission Academics Exam cell Placements Library Payroll SMS ID Cards Utilities Security

Welcome to BeeS ERP : Click on any of the Modules to Start with your ERP Solution

Fee Card

You are Here : Admin > Queries > Fee Card (\* mark fields are mandatory)

HallTicket No: 23MT146107 Search In: Fee, Case, EC, G, Admin Type: CONVINCIA

Student Details

HT No: 23MT146107 Roll No: 23MT146107 Program: B.TECH Name: BOTCHA TARUN Branch: AEML Parent: BOTCHA SRIRAVASA RAO Sem: RGTV B SEM

AcYear: 2021 - 2022 2022 - 2023 2023 - 2024 Show

Export Report

**PRINCIPAL**  
 Sri Venkateswara College of Engineering & Technology  
 ETCHERLA, Srikakulam-532410 (A.P)

04.

Fee Card Details											
AcYear/FeeName	Month	Year	TargetAmt	ColAmt	DueAmt	RecNo/Counter	RecDate	Excess	Refund	Fines	Narration
2021 - 2022											
TUTION FEE(COUNSELLING)			35000.00	17500.00		1817 / Rajyalakshmi	22/08/2022				
TUTION FEE(COUNSELLING)				8750.00		242 / Rajyalakshmi	25/03/2022				
TUTION FEE(COUNSELLING)				8750.00	0.00	3067 / Rajyalakshmi	06/12/2022				
	TOTAL:		35000.00	35000.00	0.00						
2022 - 2023											
TRANSPORT FEE STUDENT (KOTTURU-HIRAMANDALAM)	August	2022	10000.00	7000.00		2573 / Rajyalakshmi	07/11/2022				HIRAMANDALAM
TRANSPORT FEE STUDENT (KOTTURU-HIRAMANDALAM)	August	2022		9000.00		9241 / Suneetha	24/02/2023				
TRANSPORT FEE STUDENT (KOTTURU-HIRAMANDALAM)	August	2022		2000.00	0.00	3367 / Rajyalakshmi	26/12/2022				bus fee
TUTION FEE(COUNSELLING)			35000.00	8750.00		6802 / Rajyalakshmi	27/11/2023				TUTION FEE
TUTION FEE(COUNSELLING)				8750.00		7733 / Rajyalakshmi	23/01/2024				TUTION FEE
TUTION FEE(COUNSELLING)				8750.00		9961 / Suneetha	05/06/2023				
TUTION FEE(COUNSELLING)				8750.00	0.00	216 / RAJARAMO	18/04/2023				tuition fee
	TOTAL:		53000.00	53000.00	0.00						

05.

2023 - 2024											
TRANSPORT FEE STUDENT (KOTTURU-HIRAMANDALAM)	August	2023	21000.00	6000.00		3286 / MYSRI KRISHNA	16/09/2023				bus fee
TRANSPORT FEE STUDENT (KOTTURU-HIRAMANDALAM)	August	2023		4500.00		5397 / Rajyalakshmi	16/09/2023				BF UPII325987120905/CRUIA/SEIN/939150125/feecha * 23
TRANSPORT FEE STUDENT (KOTTURU-HIRAMANDALAM)	August	2023		10500.00	0.00	15612 / Suneetha	27/03/2024				BUS FEE
INTERNSHIP FEE			2000.00	2000.00	0.00	10526 / Suneetha	03/05/2023				CRT & INTERNSHIP
TUTION FEE(COUNSELLING)			35000.00	0.00	35000.00						
	TOTAL:		59000.00	23000.00	35000.00				0.00	0.00	
	GRAND TOTAL:		148000.00	111000.00	35000.00						

4

**PRINCIPAL**  
 Sri Venkateswara College of Engineering & Technology  
 ETCHERLA, Srikakulam-532410 (A.P)





**BeeSoftwareSolutions** Private Limited

*aspiring minds... Empowering solutions...*

ERP

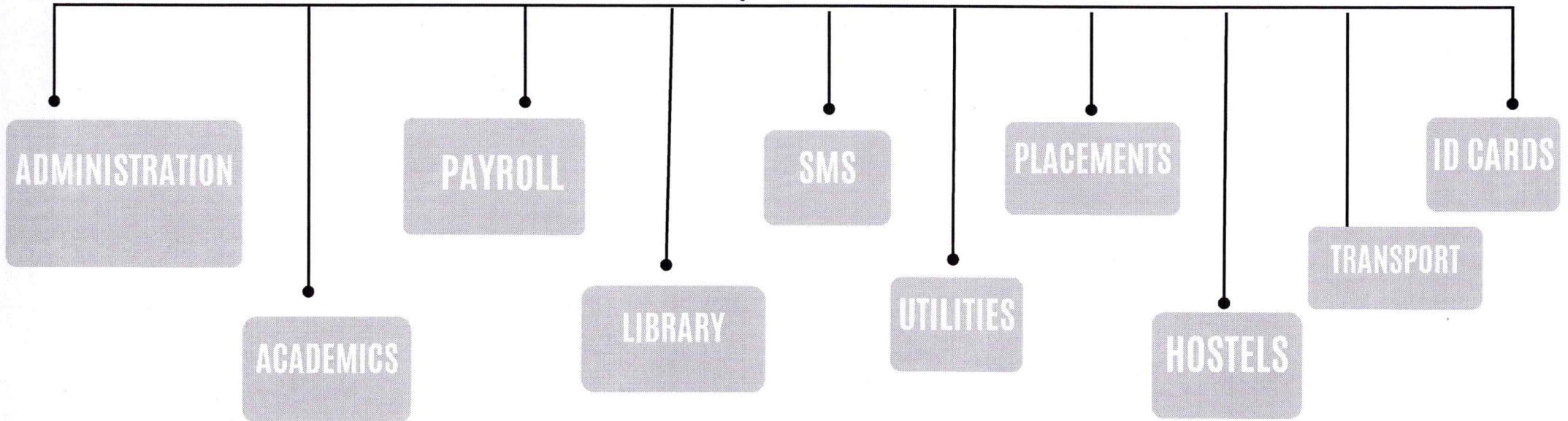

**PRINCIPAL**  
Sri Venkateswara College of Engineering & Technology  
ETCHERLA, Srikakulam-532410 (A.P.)



## ADMINISTRATION

SPOC NAME:

- STUDENT DATA IMPORT
- NOMINAL ROLL
- FEE SETUPS
- FINE SETUPS
- COUNTER CREATION
- NOTIFICATIONS
- COLLEGE HOLIDAYS
- STUDENT INDIVIDUAL FEE ALLOTMENTS
- REGULAR FEE COLLECTION
- STUDENT LOGIN PERMISSIONS
- FEE CARD
- FEE DUE REPORTS
- FEE COLLECTION REPORTS
- SEMESTERWISE FEE COLLECTION REPORTS

- DASH BOARD
- STUDENT DETAILS
- DETAINEE AND DISCONTINUED STUDENTS LIST
- CERTIFICATES
- TC, BONAFIDE, MIGRATION ETC.
- SEMESTER WISE FEE COLLECTION REPORTS
- EXPORT EXCEL STUDENT AND FACULTY DETAILS ALL
- DUPLICATE RECEIPTS
- STUDENT HOSTEL COUNT

**PRINCIPAL**  
Sri Venkateswara College of Engineering & Technology  
ETCHERLA, Sirikakulam-532410 (A.P.)



# ACADEMICS

SPOC NAME:

- SUBJECT DATA IMPORTING
- SUBJECT FINALIZATION
- SUBJECT FINALIZATION REPORT
- COURSE REGISTRATION
- COURSE REGISTRATION REPORTS
- ADVISOR APPROVAL
- HOD APPROVAL
- DEAN APPROVAL
- MANUAL ATTENDANCE REPORTS
- ADVISOR & HOD STATUS REPORTS
- SECTION ALLOTMENT
- ELECTIVE SUBJECT ALLOTMENT REPORT
- PROMOTIONS

  
**PRINCIPAL**  
Sri Venkateswara College of Engineering & Technology  
ETCHERLA, Andhra Pradesh-532430 (A.P.)

# PAYROLL

SPOC NAME:

- EMPLOYEE DATA MANAGEMENT
- LEAVES ALLOTMENT
- IMPORT EMPLOYEE PAYROLL
- APPLY LEAVEFORALL FACULTY
- SHIFT ALLOTMENT
- PAY STRUCTURE OF EMPLOYEE
- PAY ALLOTMENT
- LEAVE PERMISSION SETUP
- HOLIDAY MASTER
- BULKLEAVE ALLOTMENT
- OVERTIME SETUP
- LEAVE/LATE/PERMISSIONS DETAILS
- STAFF LOGIN DETAILS
- STAFF LOGOUTS
- PAYROLL GENERATION
- STAFF INFO
- OD APPROVALS
- ANNUAL SALARY STATEMENT
- LEAVE REGISTER
- ESSL REPORT
- PAYSLIP GENERATION
- ABSENTEES REPORT
- ANNUAL PF STATEMENT
- LEFT EMPLOYEE REPORT
- RELEAVED EMPLOYEES

  
**PRINCIPAL**  
Sri Venkateswara College of Engineering & Technology  
ETCHERLA, Srikakulam-532410 (A.P.)



- RACK MASTER
- CATEGORY MASTER
- VENDOR MASTER
- TITLE MASTER
- BINDING
- PLACE MASTER
- PUBLISHER MASTER
- LIBRARY DATA EXCEL
- MAGAZINE MASTER
- ACCESSION REGISTER
- LIBRARY SETUP
- STUDENT LIBRARY CODE
- PURCHASE REQUISITION
- SUBSCRIPTION
- BOOK ISSUES
- BOOK RETURNS/RENEWALS
- STUDENT VISITOR REGISTER
- EMPLOYEE VISITOR REGISTER
- EMPLOYEE VISITOR REGISTER
- QUERY ON BOOKS
- QUERY ON ENQUIRY
- QUERY ON SUBRICTION REMAINDER
- QUERY ON CIRCULATION
- QUERY ON SUBRICTION REMAINDER
- QUERY ON SUBRICTION REMAINDER
- ACCESSION REGISTER
- BOOKS/CDS/BVRS/JOURNALS DETAILS
- PURCHASE ANALYSIS
- CIRCULATION REPORT
- STOCK VERIFICATION REPORT
- BRANCH WISE BOOK REPORT
- MEMBERS DETAILS
- VISITOR REPORT

  
**PRINCIPAL**  
Sri Venkateswara College of Engineering & Technology  
ETCHERLA, Srikakulam-532410 (A.P)

**SMS**

[ SPOC NAME: ]

- **GENERAL SMS**
- **FACULTY REMAINDERS**
- **EXAM RESULTS SMS**
- **FACULTY ABSENT (BIOMETRIC) SMS**
- **MESSAGE DELIVERY REPORT**
- **FACULTY ABSENT (BIOMETRIC) SMS**

  
PRINCIPAL  
Sri Venkateswara College of Engineering & Technology  
ETCHERLA, Srikakulam-532410 (A.P.)



# UTILITIES

SPOC NAME: \_\_\_\_\_

- ACADEMIC YEAR CHANGE
- FINANCIAL YEAR CHANGE
- CHANGE PASSWORD
- SHOW STUDENT PASSWORD
- RESET PASSWORD
- RESET PASSWORD BULK

*[Handwritten Signature]*

**PRINCIPAL**  
Sri Venkateswara College of Engineering & Technology  
ETCHERLA, Srikakulam-532410 (A.P)

# PLACEMENTS

SPOC NAME:

- COMPANY MASTER
- PLACEMENT ANNOUNCEMENTS
- COMPANY RECRUITMENT PROCESS
- IMPORT PLACED STUDENTS
- RESULTS ENTRY
- COMPANY RECRUITMENT & JOB ROLE
- REGISTERED STUDENT LIST
- PLACED STUDENTS DATA WITH DIFFERENT COMPANIEES
- COMPANY WISE PLACED STUDENTS REPORT

  
PRINCIPAL

Sri Venkateswara College of Engineering & Technology  
ETCHERLA, Srikakulam-532410 (A.P)



**ID CARDS**

[ SPOC NAME: ]

- **STUDENT ID CARDS TWO MODELS**
- **FACULTY ID CARDS**
- **STUDENTS ID CARDS (BRANCHWISE)**
- **FACULTY ID CARDS (DEPT.WISE)**

  
— **PRINCIPAL**  
Sri Venkateswara College of Engineering & Technology  
ETCHERLA, Srikakulam-532410 (A.P)

# HOSTELS

SPOC NAME:

- HOSTEL ROOMS
- HOSTEL FEES
- FINE SLABS
- STUDENTS REGISTRATIONS
- STUDENTS FEE ALLOTMENT
- TRANSFER STUDENT HOSTEL REGISTRATION
- FEE CARD
- HOSTEL COUNT DETAILS
- OUTING HOURS MASTER
- VISITING HOURS MASTER
- PERMISSIONS



 **PRINCIPAL**  
Sri Venkateswara College of Engineering & Technology  
ETCHERLA, Srikakulam-532410 (A.P.)



# TRANSPORT

[ SPOC NAME: ]

- ROUTE MASTER
- BUS TYPES
- STAGE MASTER
- ROUTEWISE BUS FEE
- STUDENT BUS REGISTRATIONS
- STUDENTS BUS FEE ALLOTMENT
- STAFF BUS REGISTRATIONS
- ROUTEWISE STUDENT DETAILS
- BUS WISE STUENT COUNT DETAILS
- ROUTEWISE EMPLOYEE DETAILS

  
— **PRINCIPAL**  
Sri Venkateswara College of Engineering & Technology  
ETCHERLA, Srikakulam-532410 (A.P)